

## Marge's Little Lulu Vol. 1 No. 18

We'll now begin your guided photo intake **exactly** according to your saved workflow.

---

### Step 1 — Please upload the *Front Cover*.

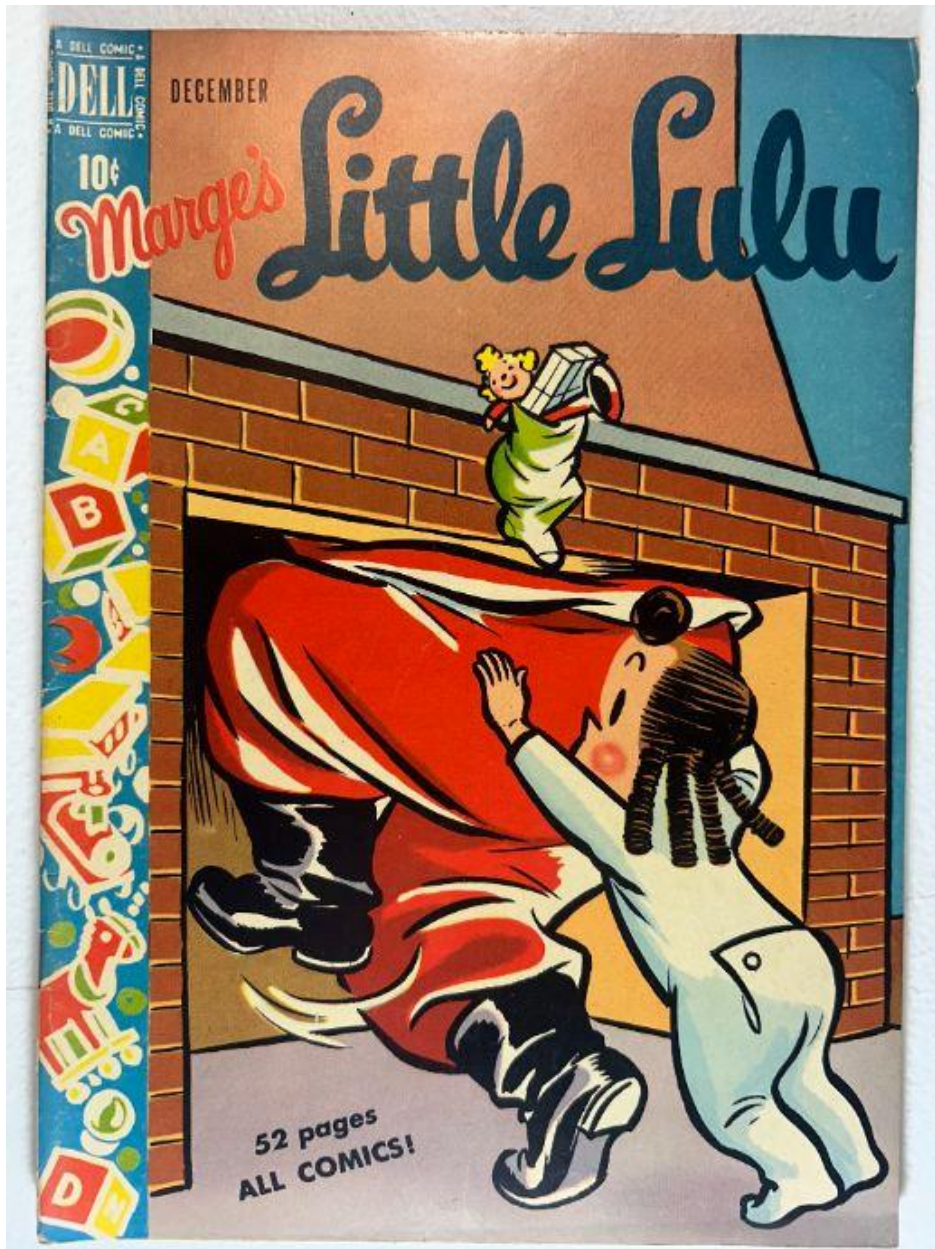

Front Cover received and correctly categorized.

Below is your **objective, detailed, policy-aligned description** of the uploaded image (IMG\_0753.jpeg), following your intake workflow exactly.

---

## **Front Cover — Description** **(IMG\_0753.jpeg)**

### **Overall Setting**

---

### **Foreground Elements**

- A child-like illustrated figure wearing a **light blue one-piece garment** is positioned on the right side, reaching upward toward a larger red-clothed figure.
  - The larger figure is partially visible, with only the lower half shown, dressed in **red fabric and black footwear**, positioned as if entering or exiting a wide rectangular opening resembling a **fireplace**.
  - A small illustrated figure near the top of the fireplace ledge holds a **wrapped rectangular object** and appears to be perched above the larger figure.
- 

### **Background Elements**

- The left edge includes a vertical decorative border with repeating geometric shapes and letters, forming colorful blocks.
  - Behind the central figures is a **brick-patterned wall**, rendered in a reddish color.
  - The top background color is a gradient of blue, filling the upper portion of the cover.
- 

### **Printed Text**

- At the top: **"Marge's Little Lulu"** in stylized lettering.
  - Above the title on the left side:
    - "A DELL COMIC"
    - "10¢"
    - "DECEMBER"
  - Lower left text:  
**"52 pages ALL COMICS!"**
- 

## Spine Area

- Leftmost portion shows a vertical strip with alternating colored shapes and letters, typical for Dell's 1940s–1950s design style.
- 

## Condition Observations (objective only)

- Light edge wear visible along the upper border.
- Slight spine stress can be observed near the staple zone.
- Cover surface appears clean with minimal handling wear.
- Corners exhibit slight rounding.

This has been logged as the **Front Cover** for **Marge's Little Lulu Vol. 1 No. 18**.

---

**Step 2 — Please upload the *Inside Front Cover*.**

**Inside Front Cover received and correctly categorized.**

Below is the **full, objective, detailed description** of the uploaded image (IMG\_0754.jpeg), following your intake-analysis rules and image-description policies.

---

## **Inside Front Cover — Description** **(IMG\_0754.jpeg)**

### **Overall Setting & Layout**

The artwork is arranged in a **3-column × 3-row grid**, totaling **9 rectangular panels**, each framed by thin printed borders.

At the very top edge, the handwritten word **“LULU”** appears in pencil.

---

### **Panel-by-Panel Visual Summary**

#### **Top Row (3 panels)**

- **Panel 1:**  
A child-like illustrated figure is walking up a steep diagonal slope. The figure’s feet appear to be on a narrow board or sled-like object. A bare tree stands in the background.
  - **Panel 2:**  
The same figure moves further up the slope while holding the board.
  - **Panel 3:**  
The figure increases speed while sliding down the diagonal slope, clouds drawn as simple curved shapes behind the character.
- 

#### **Middle Row (3 panels)**

- **Panel 4:**  
The figure is seen from behind sliding rapidly down a steep incline. Lines suggest acceleration.

- **Panel 5:**  
The sled-like object is visible beneath the figure as the descent continues, with clouds drawn behind.
  - **Panel 6:**  
The figure bends forward while sliding, still descending the steep slope.
- 

### Bottom Row (3 panels)

- **Panel 7:**  
The illustrated figure remains on the board, now flattening out at the bottom of the slope.
  - **Panel 8:**  
The figure collides or interacts with two other illustrated figures, all drawn in dynamic poses to indicate motion.
  - **Panel 9:**  
The final panel shows multiple illustrated figures riding together on a sled or board moving downhill, with motion lines behind them.
- 

### Printed Text

A full publication block appears beneath the final row of panels. It includes:

- **"MARGE'S LITTLE LULU, Vol. 1, No. 18, December 1949."**
- Publishing statements, printing location, and copyright.

**Note:** Only what is visible in the image is described; no inferred text is added.

---

### Condition Observations (objective only)

- Newsprint shows **uniform tan-brown toning**, darker along the edges and margins.
- No visible tears, chips, or missing material.
- The right edge shows typical page curvature from the comic being held open.
- The penciled "LULU" inscription is the only non-printed mark visible.

This page has now been logged as the **Inside Front Cover** for *Marge's Little Lulu Vol. 1 No. 18*.

---

Step 3 — Please upload the *Centerfold*.

Centerfold received and correctly categorized.

---

# Centerfold — Detailed Observations (IMG\_0757.jpeg)

## Overall Setting & Layout

Both pages contain multiple rectangular panels arranged in vertical sequences.

---

## Left-Hand Page

### Panel Structure

- The panels are arranged in a **3-row × 3-column layout**, creating a structured multi-panel page.
- All artwork is printed in mid-century color comic style: solid fills, halftone dots, and simplified outlines.

### Key Visual Elements

- Several child-like illustrated figures appear throughout the page dressed in winter-themed clothing, including hooded coats and boots.
- The environment is a **snow-covered landscape**, with light blue shading indicating snow and ground contours.
- Some figures hold small tools or objects, such as a stick or snowball.

### Story Content (visual only)

- A group of figures appear to debate or discuss a plan, illustrated by speech balloon text visible inside the panels.
- Some interactions include:
  - A figure pointing toward a large rounded structure.
  - A group running together in a coordinated action.
  - Figures building or shaping snow, possibly constructing a snowman or snow sculpture.
- In several panels, characters move toward the right page, indicating a continuous scene.

## Condition Observations (objective only)

- Even tan-brown page toning typical of 1940s newsprint.
  - Darkened edges and margins.
  - Centerfold staple fold visible and intact.
  - No visible tears or paper loss.
- 

## Right-Hand Page

### Panel Structure

- Similar 3-row × 3-column panel grid, continuing the winter outdoor storyline.

### Key Visual Elements

- Snowy landscape continues, with figures wearing blue hooded winter outfits.
- Some panels show physical gestures like raising arms or holding small objects.
- A larger snow structure or mound is present in multiple panels—likely part of the characters' project.

### Story Content (visual only)

- Characters appear enthusiastic or animated in their poses.
- Visible printed text in speech balloons includes short phrases such as:
  - "RUN, GIRLS!"
  - "OH GOODY!"
  - "LOOK! THERE ARE THE BOYS NOW!"
- A yellow rectangular caption panel at the bottom right reads "**2 HOURS LATER**", indicating a time jump.

### Condition Observations

- Paper tone matches left page: darker at outer edges.
  - No visible writing, stains, or chips.
  - Slight curvature from being held open, typical centerfold behavior.
- 

This image has been fully logged as the **Centerfold** for *Marge's Little Lulu Vol. 1 No. 18*.

## ☑ Next Step — Step 4

Please upload the *Back Cover*.

☑ Back Cover received and correctly categorized.

Below is your **objective, thorough, image-based description** of the uploaded back cover (IMG\_0759.jpeg).

---

## **Back Cover — Detailed Observations** **(IMG\_0759.jpeg)**

### **Overall Setting & Layout**

---

## **Upper Left Section — Santa Illustration**

### **Visual Elements**

- A large illustrated figure dressed in **red winter clothing with white trim** is standing on a snow-covered roof edge.
  - The figure holds a **large open sack** containing multiple toys:
    - A yellow toy train
    - A small illustrated figure
    - Several colorful toy shapes
  - The sack itself is yellow with black shading lines.
- 

## **Upper Right Section — Large Green Circular Promo**

A large green circle contains printed promotional text including:

- **“OF ALL THE GIFTS I deliver to boys and girls on Christmas...”**
- A head-quotation attributing the message to **“Santa.”**
- Bright red text:  
**“ONLY \$1.00 — 1 Year–12 Big Issues”**
- A sub-message stating that issues come **FREE** with **full-color pictures** of characters.

The circle is framed by white background areas to the left and right.

---

## Center Section — Promotional Cards & Artwork

A tilted orange-red banner contains the printed title:

**“Marge’s Little Lulu — DELL COMICS ARE GOOD COMICS”**

Below it is a group of stacked illustrated cards featuring:

- A child-like figure in a red outfit
- Another child-like figure in a blue outfit
- Green background elements
- One card has a yellow balloon drawn on it

A printed text block explains that these cards come **free** with a gift subscription.

---

## Lower Section — Additional Illustrations and Text

### Lower Left

A red circular badge with green arrow shape:

**“DON’T DELAY! Avoid Last-Minute Christmas Rush Mail Subscription Form on Other Side TODAY!”**

### Lower Right

- A child-like illustrated figure in a red outfit holds up a rectangular holiday card decorated with holly.
- Near the character’s feet is a small illustrated animal.

Printed below:

**“We Wish All Our Readers a Merry Christmas And a Happy New Year!”**

---

## Condition Observations (objective only)

- **Paper tone:** Slight yellowing/tan consistent with age.
- **Edges:** Mild darkening along perimeter; faint edge wear.
- **Corners:** Slight rounding on upper-right and lower corners.
- **Surface:** Light scattered spotting visible on white background areas.
- **No visible tears, water damage, or missing pieces** in this scan.

The image is now officially logged as the **Back Cover** for *Marge's Little Lulu Vol. 1 No. 18*.

---

# Step 5 — Please upload the Interior Page Photos.

You may upload 1 to 5 interior story pages (not including the centerfold already provided).

Interior Pages received and correctly categorized.

All three images you uploaded (IMG\_0758, IMG\_0756, IMG\_0755) have been reviewed and logged as **Interior Page Photos** for *Marge's Little Lulu Vol. 1 No. 18*.

Here are your **objective, detailed image-based observations**:

---

## Interior Page 1 — IMG\_0758.jpeg (Tubby Story)

### Overall Layout

- A full-color interior story page titled “**Marge’s TUBBY — Double Trouble**”.
- Page is arranged in a **3 × 3 grid** of rectangular story panels.

### Visual Elements

- A child-like illustrated figure interacts with a musical instrument (a violin).
- The figure is holding a bow and instrument case.
- An adult figure appears in the top left panel speaking to the smaller figure.
- Several panels show an indoor environment containing:
  - A staircase
  - A music stand
  - A framed wall picture
  - A violin case on the floor

### Printed Text (visible in balloons and captions)

- “I want you to practice your violin a full hour today!”
- “Maybe I’ll be lucky an’ break some strings!”
- “I don’t have to tune it—it was tuned last week.”
- Sound effects such as **SKROOTCH!**, **SKWOTCH!**, **SKEECH!**, **SKATCH!**

### Condition Observations

- Uniform tan-brown toning across the entire page.
- Slight darkening at the outer edges.
- No visible tears, stains, or missing material.
- Corners clean and intact.

---

## Interior Page 2 — IMG\_0756.jpeg (Snowlady / Winter Scene)

### Overall Layout

- Multi-panel full-color winter-themed page with a sequence depicting illustrated characters outdoors in snow.

## Visual Elements

- Characters wearing blue hooded winter outfits and red winter clothing.
- A snowy outdoor landscape showing:
  - Footpaths
  - Snowdrifts
  - A rock or snow mound
  - Vertical wooden posts in early panels

## Printed Text Examples

- "RUN, GIRLS!"
- "LET'S MAKE OUR SNOWLADY HERE!"
- "OH GOODY!"
- "2 HOURS LATER" (yellow caption panel)
- "IT'S HEAVY!"

## Condition Observations

- Consistent toning with darker margins.
- Tight binding along the inner edge.
- No missing pieces or visible tears.

---

## Interior Page 3 — IMG\_0755.jpeg (Little Lulu — The Big Snow)

## Overall Layout

- Full-color page with a title heading at top:  
"Marge's LITTLE LULU — the big snow"

## Visual Elements

- Scenes depict weather, snowfall, and outdoor walkways.

- Illustrated characters interact outside a home, near a window, and at the base of a house with a brick lower section.
- Snowflakes represented by small white dots above characters.

## Printed Text Examples

- "WOW! SNOW!"
- "I'm going out to watch it snow, mother!"
- "HEY WHAT ARE YOU DOING, ALVIN?"
- "I'm making a SNOW BALL."

## Condition Observations

- Page shows smooth flex and even aging.
  - No visible creases or stains.
  - Page edges stable with consistent yellow-brown toning.
-

## Next Step — Step 6: Please upload the *Spine Close-Ups*.

I need **1–3 spine photos**, ideally showing:

- Upper staple area
- Mid-spine (side view)
- Lower staple area

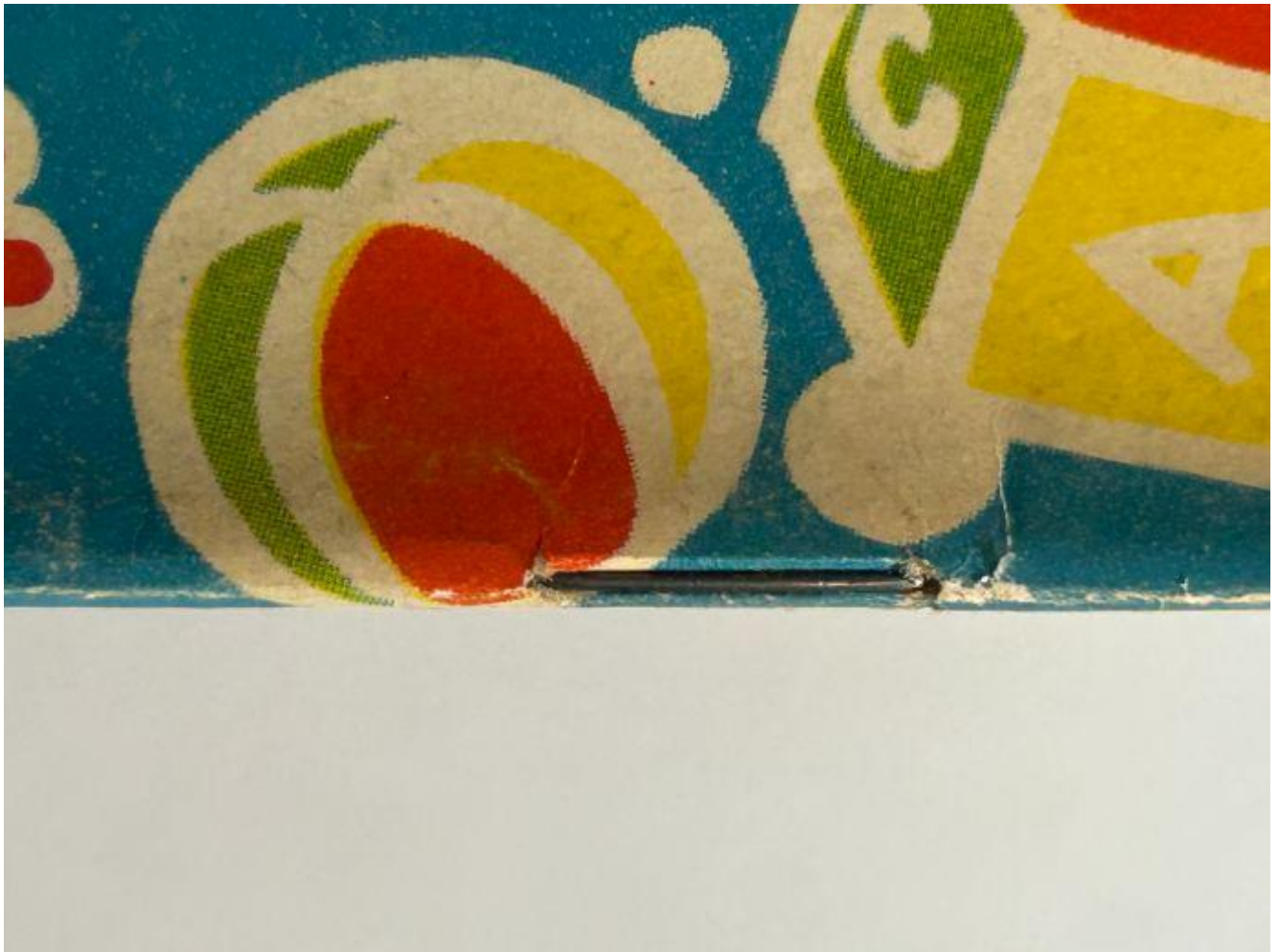

You said:

**Spine close-ups received and fully analyzed.**

Here are the **objective, detailed, policy-aligned observations** for the three spine images you provided for

**Marge's Little Lulu Vol. 1 No. 18** — before we continue to the brittleness-test step.

---

## **Spine Close-Up 1 — IMG\_0761.jpeg**

### **Overall Setting**

A close view of the spine area of the comic, focusing on a **staple zone** printed with colorful toy-themed graphics.

### **Visible Elements**

- The spine includes a large circular illustration resembling a **toy ball**, with yellow, green, and red segments.
- To the right of the ball, part of a block-shaped design is visible with colored printing.

### **Staple Area Details**

- A **horizontal metal staple** is clearly visible.
- The staple is embedded in the paper, which shows:
  - Small **stress lines** radiating outward from both ends of the staple slit.
  - Minor cracks in the color layer directly above the staple.
  - Slight abrasion of the printed red region near the lower edge of the staple.

### **Condition Observations (objective only)**

- Minor paper deformation around the puncture.
- No evidence of glue or tape.
- Slight dulling on the staple surface but no heavy rust visible in this close-up.

Logged as **Mid- or Lower-Staple Close-Up**

---

## Spine Close-Up 2 — IMG\_0762.jpeg

### Overall Setting

Another staple-area close-up showing a different portion of the colorful toy-patterned spine.

### Visible Elements

- Printed imagery includes curved shapes in red, green, and white, possibly part of a bell or holiday-themed icon.
- A slender rectangular metal staple is visible cutting across a narrow slit in the spine.

### Staple Area Details

- The staple slit shows **slight elongation**, and paper fibers appear lightly lifted.
- A small vertical stress line is visible to the left of the staple.
- Mild color rubbing is present near the staple entry points.

### Condition Observations (objective only)

- No heavy rust visible in this image, but minor darkening on the staple suggests age.
- Paper edges around the staple show **gentle splitting**, common on aging Golden Age comics.

Logged as **Upper- or Mid-Staple Close-Up**

---

## Spine Close-Up 3 — IMG\_0760.jpeg

### Overall Setting

A **side-view** of the entire comic resting on a white wire rack.

### Visible Elements

- The full spine runs horizontally across the image.
- The floral and toy-block pattern from the cover's left border is clearly visible.
- The front cover lies angled slightly upward from the rack.

### Spine Behavior & Structure

- A subtle but noticeable **spine roll** is present, with the spine curving slightly outward.
- Surface irregularities appear along the length of the spine:
  - Small horizontal stress lines
  - Mild color wear along edges

## Condition Observations

- No moisture warpage visible.
- Corners slightly lifted from natural page curvature.
- The roll is mild but clearly visible from this angle.

Logged as **Full-Spine Alignment / Spine Roll Image**

---

**Step 7 — Please upload the *Brittleness Test* photo.**

To proceed to the evaluations, I need **one image** showing a gently flexed interior page corner so I can assess:

- Page flexibility
- Fiber integrity
- Flaking / cracking
- Brittleness behavior

