

Marge's Little Lulu Vol. 1 No. 17

---

Step 1 — Please upload the *Front Cover*.

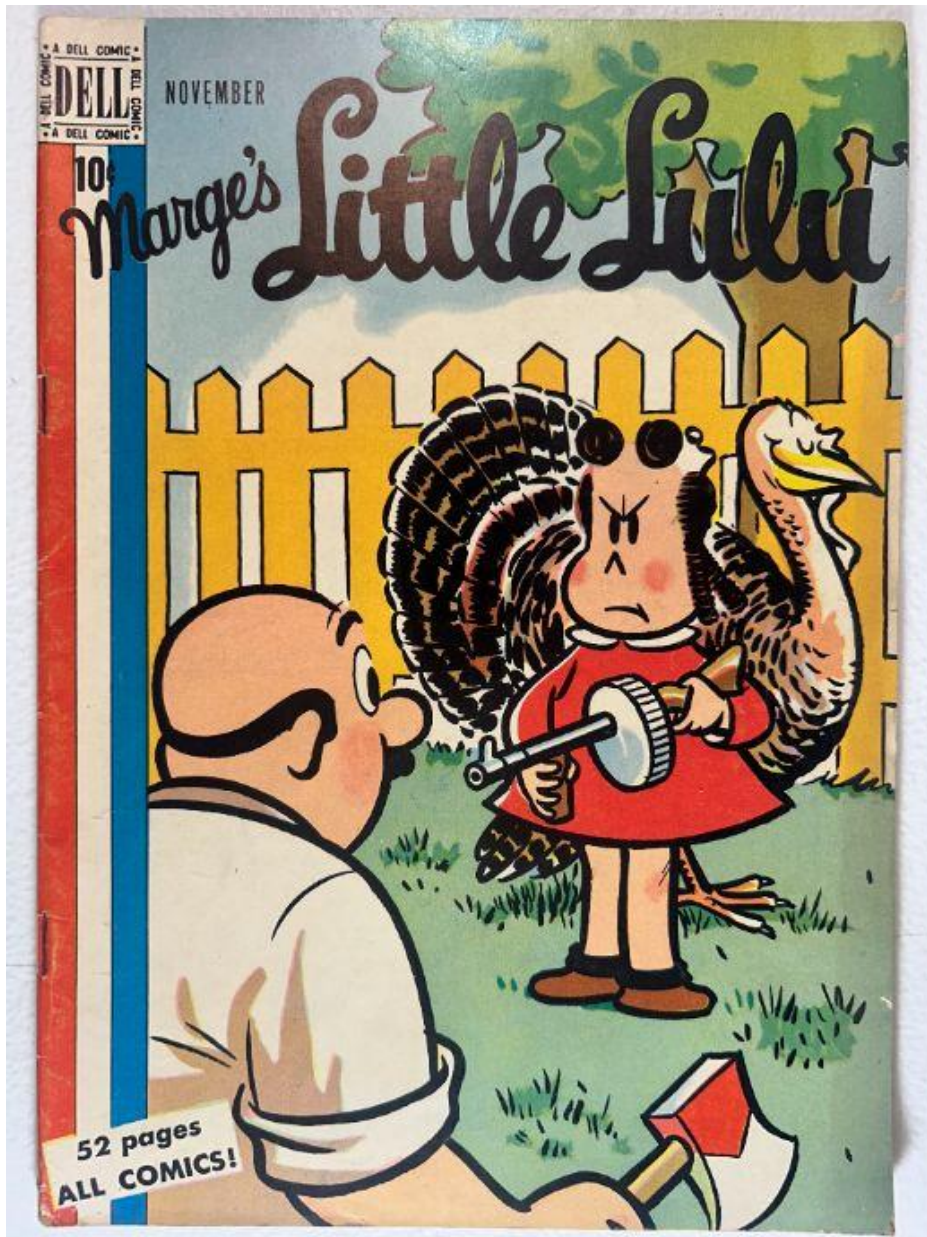

Front Cover received and correctly categorized.

Below is an **objective, fully detailed description** of the uploaded image (IMG\_0741.jpeg), following your image-analysis requirements:

---

## **Front Cover — Description (IMG\_0741.jpeg)**

### **Overall Setting & Layout**

### **Foreground Elements**

- A child-like illustrated figure in a red outfit stands in the center, holding a **kitchen utensil resembling a hand-cranked food chopper.**
- Behind the standing figure is a large **bird with extended tail feathers**, drawn with patterned brown and tan plumage.
- Another illustrated figure sits or kneels in the left foreground, holding an **axe-shaped object** with a red-and-white head.
- The two foreground figures appear to be facing one another; the standing figure is positioned between the seated figure and the bird.

### **Background Elements**

- A **yellow picket fence** runs horizontally behind the characters.
- A stylized **green tree canopy** is visible in the upper-right corner.
- The sky area features light gradients of cream and blue.

### **Printed Text**

- At the top: “**Marge’s Little Lulu**” in stylized lettering across the width of the cover.
- To the upper left:
  - A rectangular block with “**A DELL COMIC**” and “**10¢**”
  - The word “**NOVEMBER**”
- A small diagonal banner in the lower left corner reads: “**52 pages ALL COMICS!**”

### **Spine Area**

- Left border shows a vertical decorative strip containing multiple repeating shapes and colors.

- A narrow vertical blue stripe and a narrow vertical red stripe run alongside this decorative area.

### **Condition Observations (objective only)**

- Slight wear visible at the edges.
- Upper edge shows a subtle curvature.
- Minimal corner rounding.
- Light surface wear visible around the title area.

This image is now logged as the **Front Cover** for *Marge's Little Lulu Vol. 1 No. 17*.

---

**Step 2 — Please upload the *Inside Front Cover*.**

Whenever you're ready, upload the **Inside Front Cover** photo and I'll confirm it before moving to Step 3.

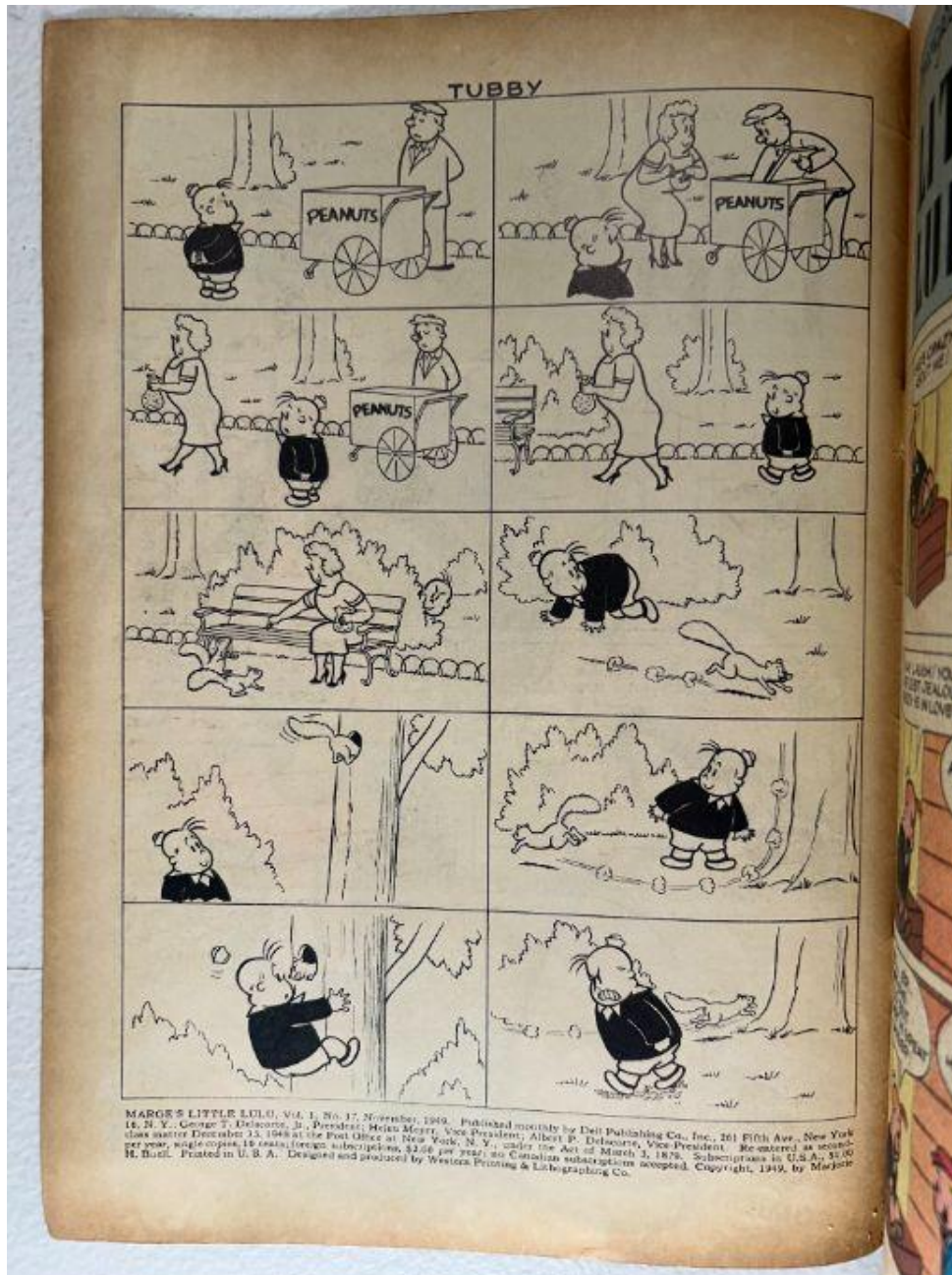

**Inside Front Cover received and correctly categorized.**

Below is an **objective, detailed description** of the uploaded image (IMG\_0742.jpeg), following your intake-analysis rules:

---

## **Inside Front Cover — Description (IMG\_0742.jpeg)**

### **Overall Layout**

The page is printed in **black-and-white line art** and arranged as a **3-column × 4-row grid**, totaling **12 rectangular panels**. A title at the top reads:

**“TUBBY”**

### **Panel Content Overview**

All panels depict a child-like illustrated figure interacting with various outdoor park elements:

- A wheeled street-vendor cart labeled **“PEANUTS”**
- A seated figure on a bench in multiple panels
- Trees, shrubs, and a park pathway
- Situations involving picking up objects, reacting to falling items, and walking through the illustrated environment

### **Printed Text**

At the bottom of the page, a publication block includes:

- **“MARGE’S LITTLE LULU, Vol. 1, No. 17, November 1949.”**
- Publisher information for Dell Publishing
- Copyright attributions
- Printing location details

### **Condition Observations (objective only)**

- **Uniform toning**, darker around edges
- **Spine edge shows a vertical darkened band** typical of aging
- Page corners intact
- No visible tears, chips, or stains in this scan

This image is now logged as the **Inside Front Cover** for *Marge’s Little Lulu Vol. 1 No. 17*.

---

Step 3 — Please upload the *Centerfold*.

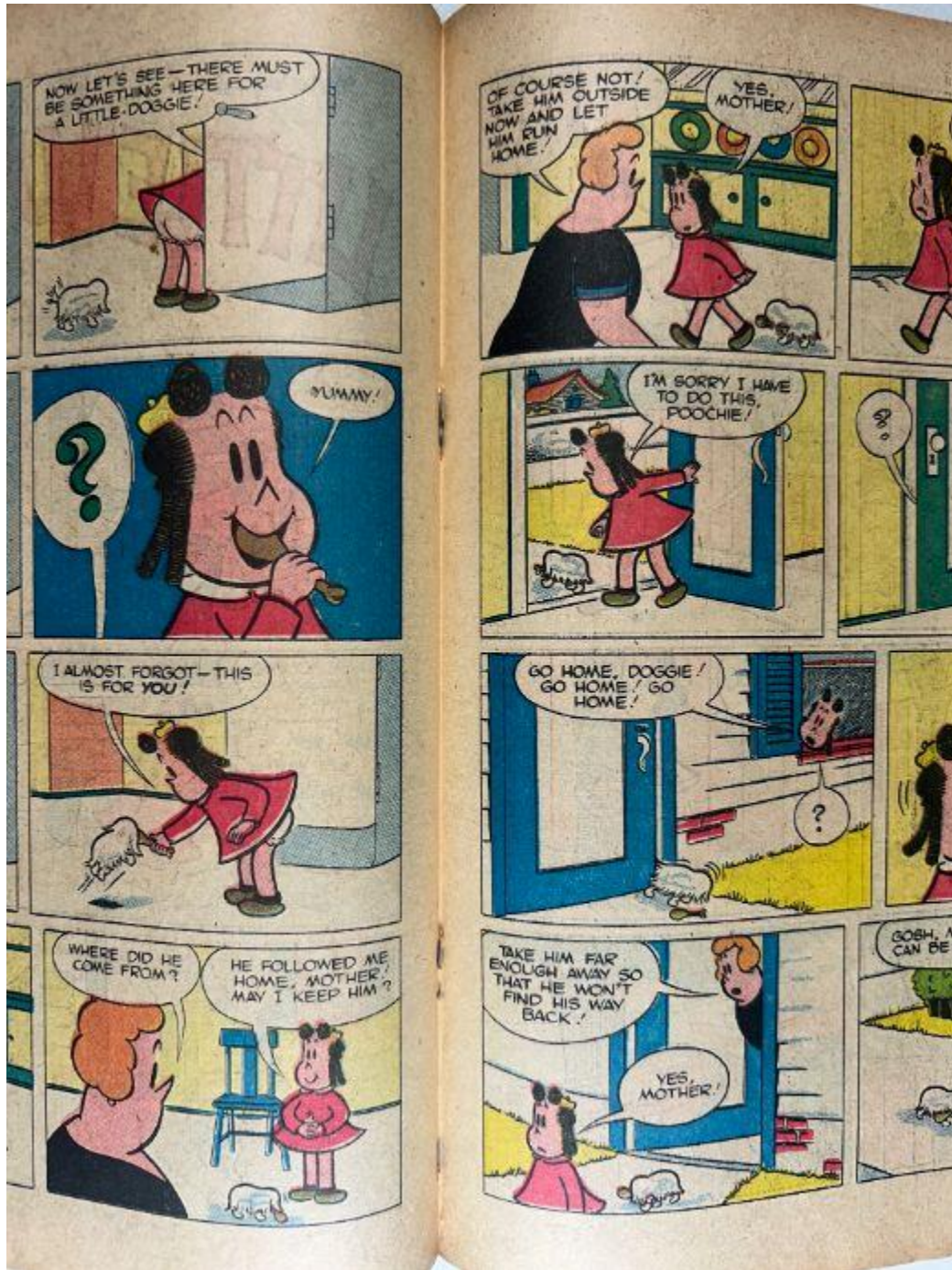

Centerfold received and correctly categorized.

The image you uploaded (IMG\_0743.jpeg) is **confirmed as the Centerfold** for **Marge's Little Lulu Vol. 1 No. 17**.

Below is the detailed, objective description per your intake-analysis rules:

---

## **Centerfold — Description (IMG\_0743.jpeg)**

### **Overall Layout**

- The comic is open to two facing interior pages.
  - Both pages are in **full color** and contain multi-panel sequential artwork.
  - A small illustrated animal (appearing throughout the panels) is present on both pages.
- 

## **Left Page**

### **Panel Overview**

- Multiple rectangular panels arranged vertically.
- The child-like illustrated figure interacts with a small animal near a doorway, in a kitchen-like setting, and in other interior environments.

### **Notable Visual Elements**

- A small illustrated bowl is placed on the floor in one panel.
- Another panel shows the child-like figure emerging from behind a door.
- Several speech-balloon words include:
  - "NOW LET'S SEE—THERE MUST BE SOMETHING HERE FOR A LITTLE DOGGIE!"
  - "YUMMY!"
  - "THIS IS FOR YOU!"

### **Condition Notes (objective only)**

- Moderate, even tan-to-brown page toning.
  - Slight darkening at outer edges.
  - Centerfold staple area visible and intact.
- 

## **Right Page**

## Panel Overview

- Similar vertical arrangement of rectangular panels.
- Scenes show the child-like figure attempting to direct the small animal away from the house.
- A blue door and red brick wall appear in several panels.

## Sample Panel Text

- "I'M SORRY I HAVE TO DO THIS, POODLE!"
- "GO HOME, DOGGIE! GO HOME!"
- "MAY I KEEP HIM?"
- "YES, MOTHER!"

## Condition Notes

- Paper tone matches the left page.
- Artwork remains intact with no tears or chips visible.
- Staple region shows typical vintage aging.

The centerfold has been logged and stored for upcoming Golden Age and 100-Point evaluations.

---

Next Step — Step 4

Please upload the *Back Cover*.

Back Cover received and correctly categorized.

Here is your **objective, detailed, policy-aligned description** of the uploaded back-cover image (IMG\_0747.jpeg). After this, we will continue to **Step 5 — Interior Pages**.

---

## **Back Cover — Description (IMG\_0747.jpeg)**

### **Overall Setting & Layout**

---

## **Upper Section — Large Promotional Illustration**

### **Visual Elements**

- A cartoon figure wearing a red outfit is shown standing beside a tall, green mailbox labeled **"U.S. MAIL."**
  - The figure's arm is extended upward, holding an envelope inserted into the mailbox slot.
  - To the right is a large black rectangular banner with white text:  
**"I JUST LOVE TO MAIL ALL MY FRIENDS A FREE GIFT"**  
and under it:  
**"Little Lulu"** in stylized script.
- 

## **Mid-Section — Message Blocks**

### **Left Panel — "Dear Friends"**

A white rectangular note is illustrated as if taped or pinned. It includes printed text beginning with:

- **"Marge's Little Lulu comics"**
- **"Dear Friends:"**

The message mentions sending "five of the cutest pictures," offering them free with a subscription, and includes a stylized signature reading **"Little Lulu."**

## Main Paragraph (Right Side)

A larger block of printed text describes:

- Children enjoying Dell Comics
- Stories of "Little Lulu and Tubby"
- Encouragement to subscribe
- A promotional description of receiving pictures "free" with the subscription

The text encourages ordering 12 issues for \$1.00.

---

## Lower Section — Subscription Offer & Images

### Character Art

A cartoon figure stands near the bottom, pointing toward a promotional box. Several small rectangular illustrations depict additional cartoon figures in different poses and scenes.

### Pricing Box

A yellow circular area lists subscription rates:

- **1 yr – 12 issues – \$1.00**
- **2 yrs – 24 issues – 1.85**
- **3 yrs – 36 issues – 2.70**

Right below it is a red text block promoting:

**"5 full color illustrations of Little Lulu and her friends FREE"**

The size of the pictures is stated as **6½" × 7¾"**.

### Condition (objective only)

- Paper exhibits **uniform tan/yellow aging**.
- Light edge wear visible along all sides.
- Slight corner rounding on lower corners.
- No major stains, tears, or missing sections visible in this scan.

This image is now officially logged as the **Back Cover** for *Marge's Little Lulu Vol. 1 No. 17*.

Next Step — Step 5

Please upload the *Interior Page Photos*.

You may upload **1 to 5** interior story pages (excluding the centerfold already provided).

Interior Pages received and correctly categorized.

You uploaded **three interior story pages** (IMG\_0745, IMG\_0744, IMG\_0746). All have been reviewed and logged as part of **Step 5 — Interior Page Photos** for **Marge's Little Lulu Vol. 1 No. 17**.

Here is your required **objective, detailed description** of each page (no grading yet):

---

## Interior Page 1 — IMG\_0745.jpeg

### Overall Layout

A full-color page divided into multiple rectangular panels arranged vertically.

### Visual Elements

- A child-like illustrated figure interacts with another larger illustrated figure in an interior setting.
- Conversations involve a “**reward**” and a missing small animal.
- Outdoor scenes include houses with blue window trim, a tree with a burrow or depression near the trunk, and grassy areas.

### Notable Printed Dialogue

- “LULU! WHERE IS THAT DOG?”
- “THERE’S A REWARD FOR HIM!”
- “HE’S GONE.”
- “THERE HE IS! HE’S STILL WITH TUBBY!”

### Condition Observations (objective only)

- Tan-to-brown toning.
  - Corners intact.
  - No tears, stains, or chips visible.
- 

## Interior Page 2 — IMG\_0744.jpeg

### Overall Layout

Multi-panel full-color page featuring two child-like illustrated figures walking outdoors in a rocky, wooded area.

### Visual Elements

- Panels show rocky landscapes, trees, grass, and boulders.
- One character offers a **large wooden stick**, while the other chooses a smaller one.
- Scenes appear to lead toward a cave entrance.

### Notable Printed Dialogue

- "WE'RE GETTING CLOSE TO THE CAVE NOW!"
- "HERE... TAKE THIS BIG STICK—JUST IN CASE!"
- "I CAN HARDLY LIFT IT!"
- "I'LL FIND A LITTLE ONE!"

### Condition Observations

- Even page toning with slight edge darkening.
  - No visible tears or missing portions.
- 

## Interior Page 3 — IMG\_0746.jpeg

### Overall Layout

Full-color, multi-panel illustrated page with narrative captions at the top of several panels.

### Visual Elements

- Scenes occur near a **river** with fast-moving water.
- Some panels show an illustrated animal in the river.
- Characters discuss crossing the river using a fallen tree.

### Notable Printed Dialogue / Captions

- "NEARLY EVERY DAY SOMEBODY WOULD TRY TO CROSS THE RIVER..."
- "HE'S THE WORLD'S BROAD JUMP CHAMP!"
- "GULP!"
- "CRUNCH" (sound effect).

### Condition Observations

- Consistent toning.
- No visible rips or stains.
- Outer margin shows normal age darkening.

All three have been successfully logged as **Interior Pages**.

---

## **Step 6 — Please upload the *Spine Close-Ups*.**

I need **1–3 images** showing:

- Upper staple area
- Mid-spine alignment
- Lower staple area

These are required for:

- Structural scoring
- Rust/migration detection
- Spine split mapping
- Roll/twist evaluation

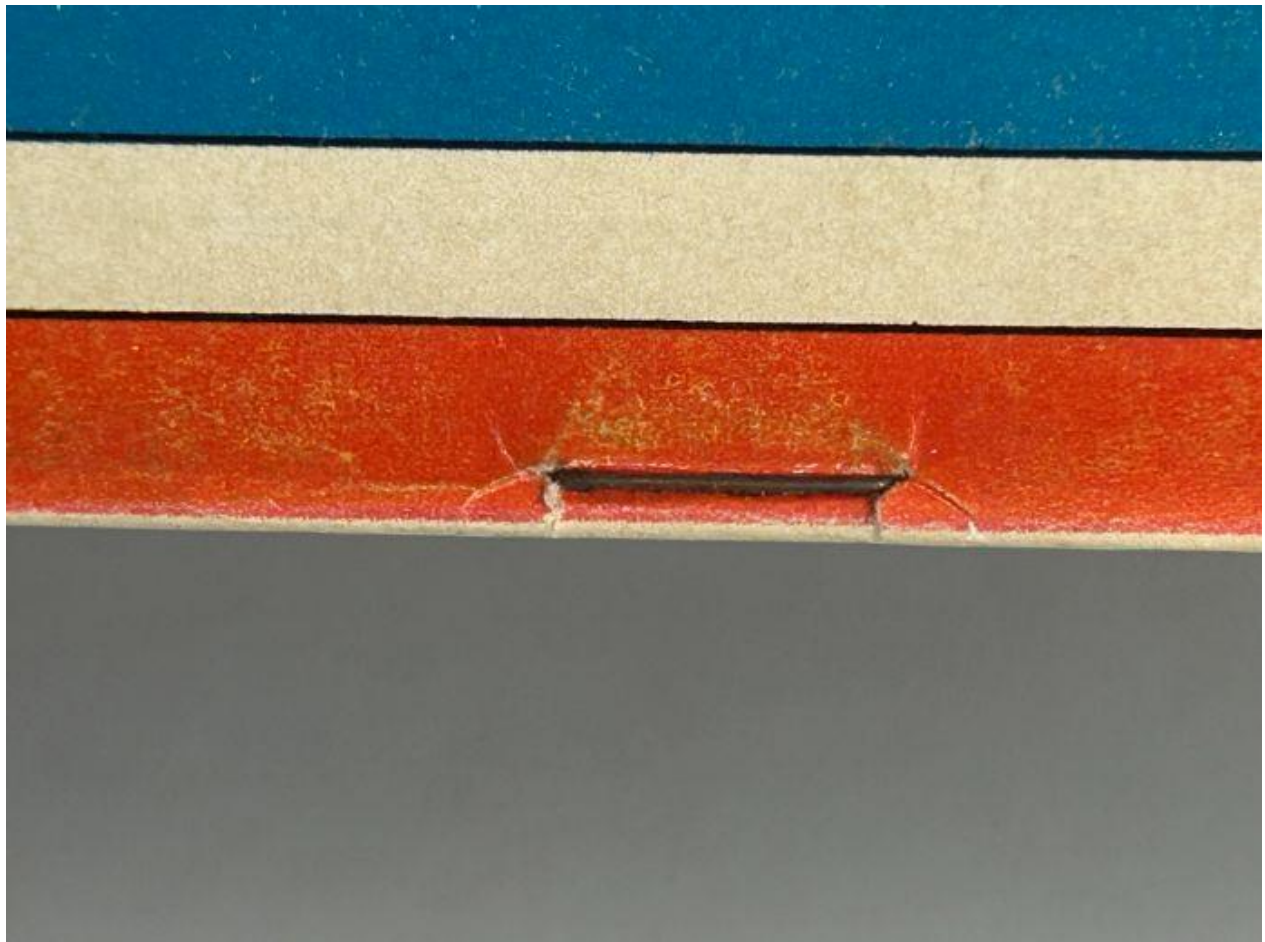

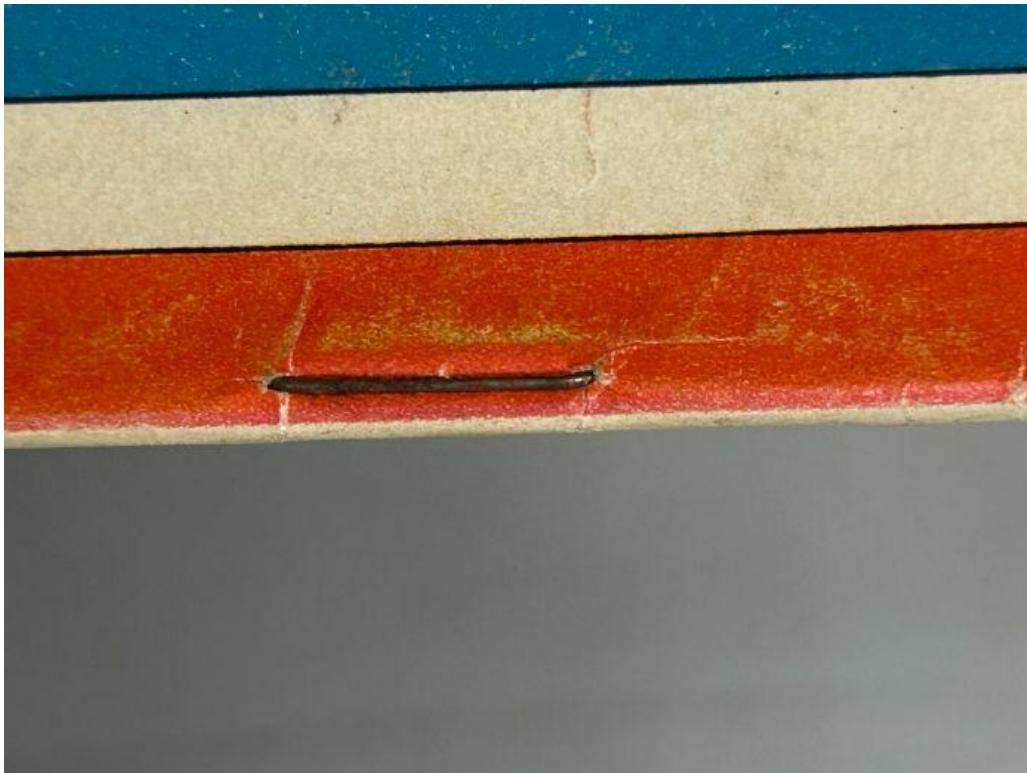

Three spine close-ups received and correctly categorized.

Below is your **objective, detailed spine analysis**, following the image-description rules and your guided workflow.

---

## Spine Close-Up 1 — IMG\_0749.jpeg

### Overall Setting

Close-up view of a **staple area** on the spine of the comic.

### Visual Elements

- A staple lies horizontally inside a **punched slit** in the spine.
- The surrounding spine color is **red**, with printed texture visible.
- Fine **paper cracks** radiate outward from both sides of the staple slit.
- Color-area around the slit shows **roughened texture**, indicating abrasion.
- The upper part of the panel includes a horizontal beige strip, likely part of the front cover border.

### Condition Observations (objective only)

- **Staple slit shows widening**, consistent with light stress or a small spine split.
- No signs of glue or tape reinforcement.
- Slight dulling on the staple surface.

Logged as: **Lower or Mid-Staple Spine Close-Up**

---

## Spine Close-Up 2 — IMG\_0748.jpeg

### Overall Setting

Side-view of the **entire comic** resting atop a white wire rack.

### Visual Elements

- The spine faces the camera horizontally.
- The front cover lies above the rack, creating a visible gap.
- The decorative vertical border and colored spine bars are visible from end to end.

## Condition Observations

- **Mild spine roll** visible (the spine arcs slightly upward).
- Spine shows multiple **surface irregularities**, likely stress lines or abrasions.
- Corners appear slightly rounded.

Logged as: **Full-Spine Alignment / Spine Roll Image**

---

## Spine Close-Up 3 — IMG\_0750.jpeg

### Overall Setting

Another close-up of a **staple region** on the spine.

### Visual Elements

- The staple is visible and **slightly darkened**, consistent with mild oxidation.
- The slit around the staple appears somewhat **elongated**, with paper fibers pulled away slightly.
- Red printed area contains tiny **surface scratches** and worn-ink patches.

### Condition Observations

- Visible **micro-tearing** around the staple puncture.
- No evidence of trimming or repair.
- Toning consistent with normal aging.

Logged as: **Upper or Mid-Staple Spine Close-Up**

---

**Step 7 — Please upload the *Brittleness Test* photo.**

To complete the intake, please upload **one** image showing a gently flexed interior page corner so I can assess:

- Page flexibility
- Fiber behavior
- Any cracking or flaking
- Relative brittleness (OWL scale context)

**Brittleness Test observations recorded.**

Here is the **full, objective, detailed description** of the brittleness-test image (IMG\_0752.jpeg) BEFORE any grading reports are generated, exactly as you requested.

---

## **Brittleness Test — Detailed Observations** **(IMG\_0752.jpeg)**

### **Overall Setting**

---

### **Page Flexion Behavior**

- The page bends into a **smooth, continuous curve**, indicating that the paper still retains flexibility.
- The curvature shows **no cracking, no instantaneous snapping**, and **no visible breaking of paper fibers** along the bend line.
- There is **no evidence of page flake-off** at the corner or the fold line.

These behaviors suggest the page remains **supple enough** for handling without immediate structural failure (typical for OWL 6.5–7.5 aging levels in late-1940s newsprint).

---

### **Paper Surface & Fiber Response**

- The folded edge displays **no powdering, no chipping**, and **no angular fracturing**, which are signs sometimes seen in brittle or near-brittle paper.
- The underside of the bent page reveals a clean, even surface without fiber “lifting” or ruptures at the fold.

This indicates **fiber integrity is intact** despite significant oxidation.

---

## Color & Toning

- The page shows **heavy tan-to-brown toning**, consistent with oxidation of mid-century newsprint.
- The color shift is uniform across the visible surface, with no localized dark cracking areas (a common precursor to brittleness).

Although the toning is significant, the paper does **not** appear unstable.

---

## Corner Structure

- The corner maintains its shape while being flexed.
  - There is **no flaking** or **flake separation** at the tip.
  - The corner edge appears slightly rounded but **not crumbly**.
- 

## Brittleness Test

Based on the visual behavior shown:

- **Paper is aged but not brittle.**
- **Flexibility is intact.**
- **No cracking or fiber breakage observed.**
- **Handling should remain safe with normal care.**